UN HOMME DEBOUT

Trompette en Sib

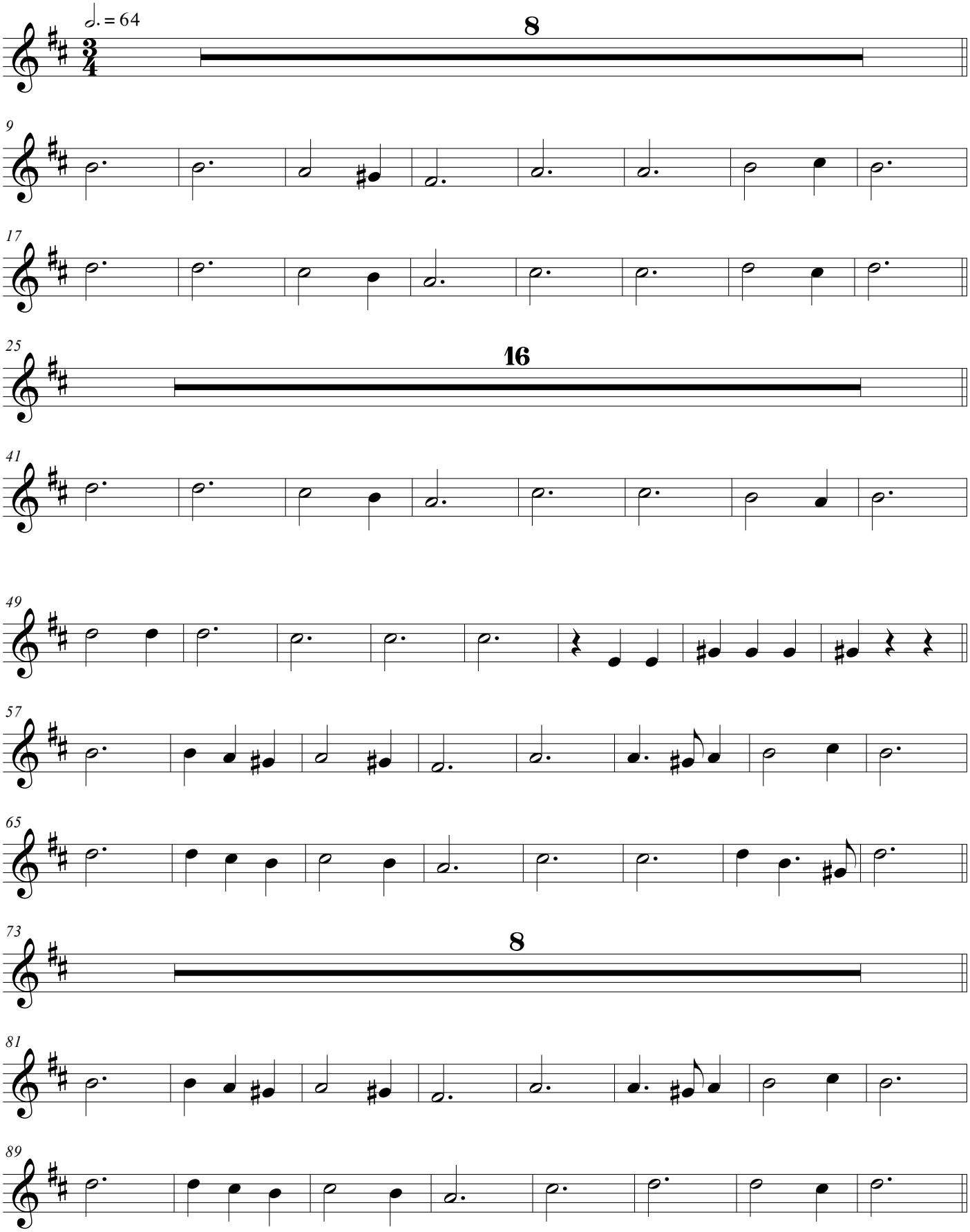

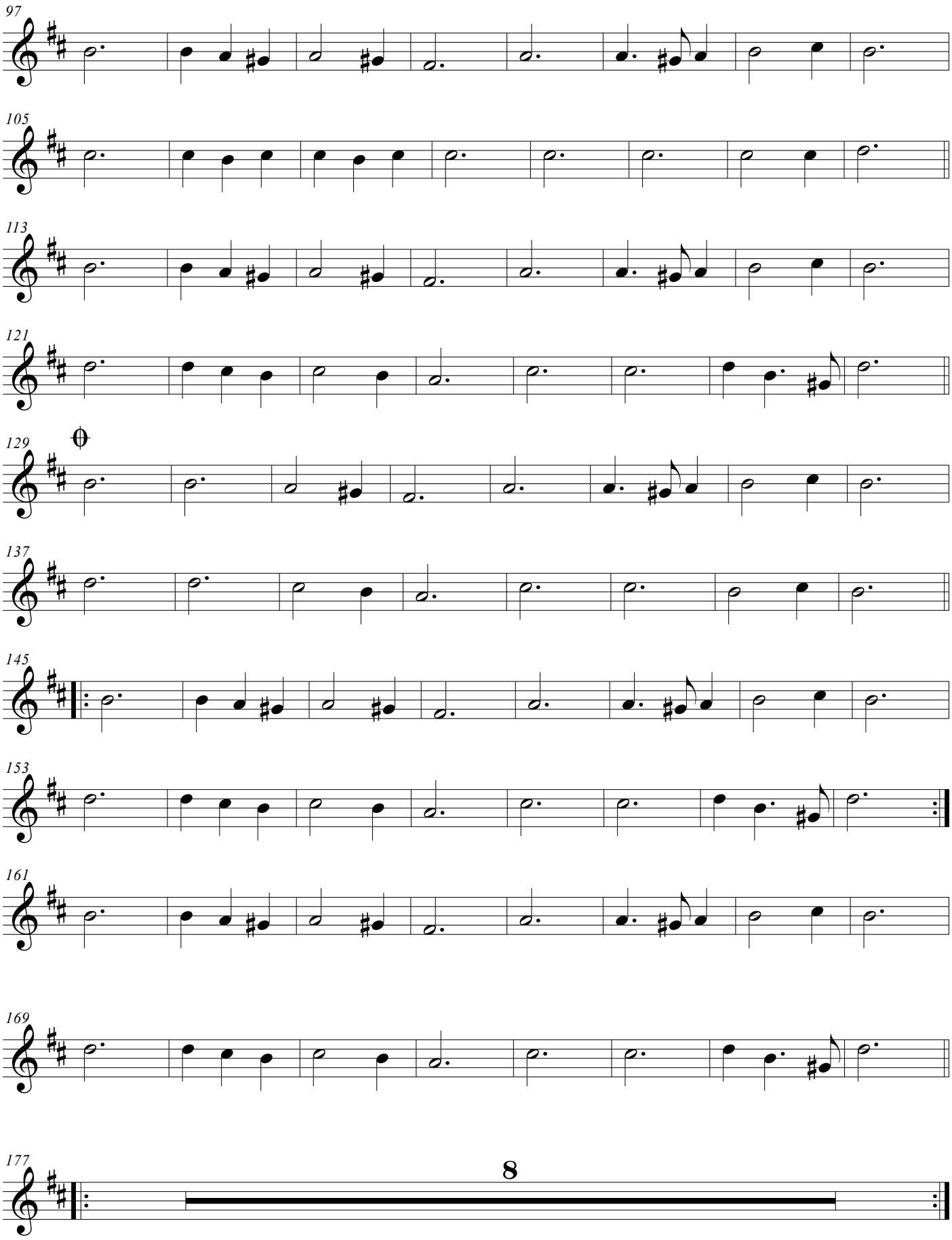
97
105
113
121
129
137
145
153
161
169
177
8